

MICROFILMED

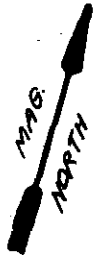

(11)

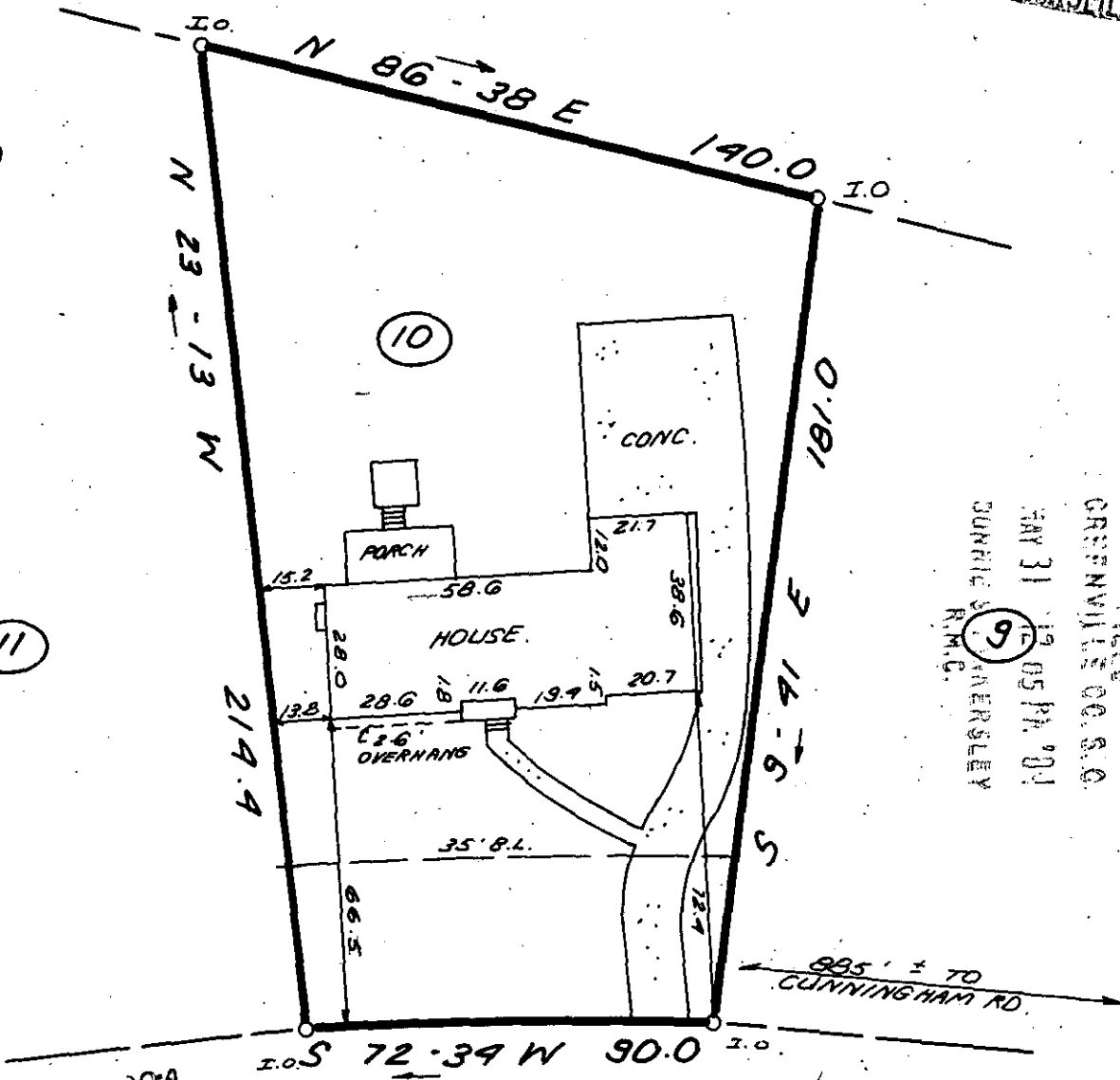

FILED  
 GREENVILLE CO. S.C.  
 MAY 31 1984 05 PM '84  
 JAMES R. FREELAND  
 SURVEYOR  
 R.M.C.

MAY 31 1984

10-R-32

DELLROSE CIRCLE ✓ 37927

NOTE: THERE IS A 10' DRAINAGE & UTILITY EASEMENT ALONG ALL SIDE & REAR LOT LINES

40 0 40 80  
 SCALE: 1" = 40' FEET

THIS IS TO CERTIFY THAT THE PROPERTY SHOWN ON THIS PLAT WAS SURVEYED UNDER MY DIRECT SUPERVISION. PROPERTY LINES AND IMPROVEMENTS SHOWN ARE LOCATED CORRECTLY AND THAT NO VISIBLE ENCROACHMENTS EXIST UNLESS OTHERWISE SHOWN. THIS PROPERTY IS NOT LOCATED IN A DESIGNATED FLOOD HAZARD AREA.

300 8 11801

**STATE OF SOUTH CAROLINA  
 GREENVILLE COUNTY**

**FREELAND & ASSOCIATES**  
 Engineers • Land Surveyors  
 318 WEST STONE AVENUE,  
 GREENVILLE, S.C.  
 (803) 271-4924

DREXEL TERRACE  
LOT 10  
 PROPERTY OF  
HERBERT A. LOEBS  
DAISY A. LOEBS

PLAT BOOK 99 - 177  
 DEED BOOK 977 - 71  
 TAX MAP 538.1-1-49  
 PARTY CHIEF R.A.J.  
 DRAWN R.E.G.  
 DATE MAY 30, 1984  
 DWG. NO. 11, 187

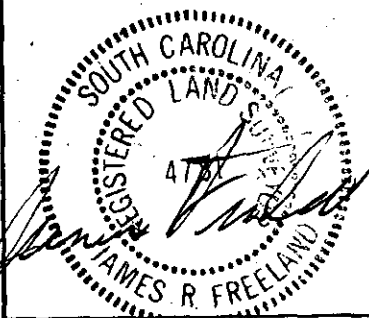

RLS-JAMES R. FREELAND  
 NO: 4781